PROCEDE DE FABRICATION
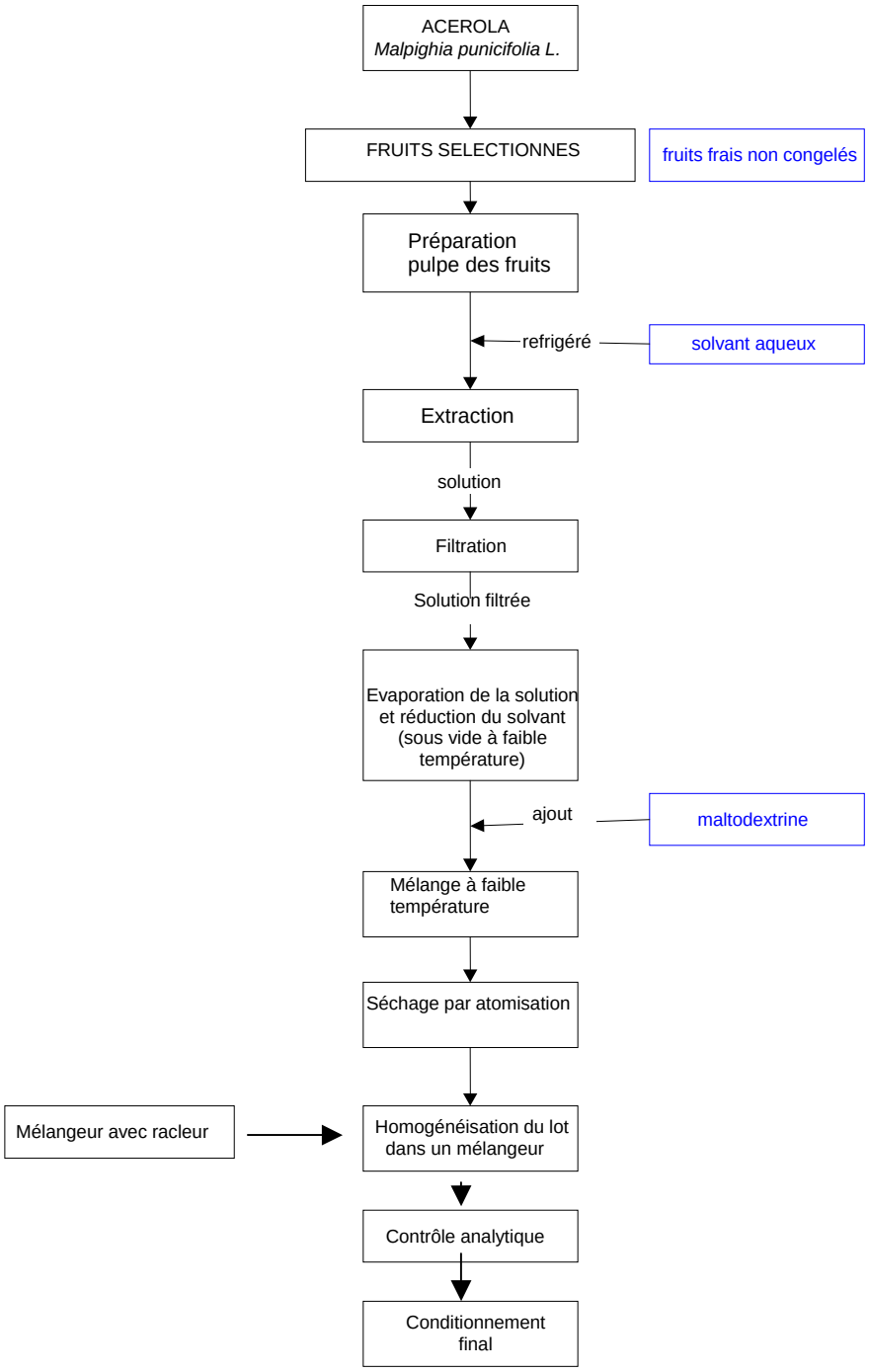
Acerola extrait sec